

NOTICE!!

These documents have been scanned!

Do not place un-scanned documents beneath this notice!

Do not remove this notice from this file!

GPO Jacket No. 560-102
Print Order 61540
Rise Business Services, LLC
Job=AZ15 5/21/2019



Box Number= AZ15074



Claim Begin-End: AMC452908-AMC452909

1 Initial Receipt



AZ15074-10

AMC452850-AMC453499

United States Department of the Interior
Bureau of Land Management
 DIV OF LANDS, MINRLS & ENERGY
 ONE N CENTRAL AVE
 PHOENIX, AZ 85004 -4427
 Phone: 602-417-9200

Receipt

No: 4367903

Transaction #: 4485173	
Date of Transaction: 02/06/2019	
CUSTOMER:	
	PAUL BAILEY 11163 W SANTA BELLA DR WHITE HILLS, AZ 86445-8713 US



LINE #	QTY	DESCRIPTION	REMARKS	UNIT PRICE	TOTAL
1	2.00	LOCATABLE MINERALS / MINING CLAIMS-NEW, UNADJUD, ONE OR MORE AUTH NOS / NEW MINING CLAIM PROCESSING FEE CASES: AMC452908/\$20.00, AMC452909/\$20.00		- n/a -	40.00
2	2.00	LOCATABLE MINERALS / MINING CLAIMS-NEW, UNADJUD, ONE OR MORE AUTH NOS / NEW MINING CLAIMS LOCATION FEE CASES: AMC452908/\$37.00, AMC452909/\$37.00		- n/a -	74.00
3	2.00	LOCATABLE MINERALS / MINING CLAIMS-NEW, UNADJUD, ONE OR MORE AUTH NOS / NEW MINING CLAIMS MAINTENANCE FEE CASES: AMC452908/\$155.00, AMC452909/\$155.00		- n/a -	310.00
TOTAL:					\$424.00

PAYMENT INFORMATION			
1	AMOUNT:	212.00	POSTMARKED: N/A
	TYPE:	CHECK	RECEIVED: 01/28/2019
	CHECK NO:	25332074561	
	NAME:	BAILEY, PAUL 11163 W SANTA BELLA DR WHITE HILLS AZ 86445-8713 US	
2	AMOUNT:	212.00	POSTMARKED: N/A
	TYPE:	CHECK	RECEIVED: 01/28/2019
	CHECK NO:	25332074572	
	NAME:		

		BAILEY, PAUL 11163 W SANTA BELLA DR WHITE HILLS AZ 86445-8713 US
--	--	--

REMARKS

This receipt was generated by the automated BLM Collections and Billing System and is a paper representation of a portion of the official electronic record contained therein.

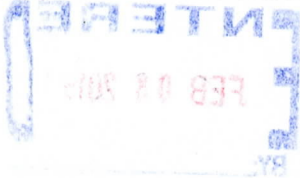

NOTICE!!

These documents have been scanned!

Do not place un-scanned documents beneath this notice!

Do not remove this notice from this file!

GPO Jacket No. 560-102
Print Order 61540
Rise Business Services, LLC
Job=AZ15 5/21/2019



Box Number= AZ15074



Claim Begin-End: AMC452908-AMC452909

2 Correspondence



AZ15074-10

AMC452850-AMC453499

**NO
DOCUMENTS
FOUND**

NO DOCUMENTS FOUND
NO DOCUMENTS FOUND

NOTICE!!

These documents have been scanned!

Do not place un-scanned documents beneath this notice!

Do not remove this notice from this file!

GPO Jacket No. 560-102
Print Order 61540
Rise Business Services, LLC
Job=AZ15 5/21/2019



Box Number= AZ15074



Claim Begin-End: AMC452908-AMC452909

3 Transfers



AZ15074-10

AMC452850-AMC453499

**NO
DOCUMENTS
FOUND**

NO DOCUMENTS FOUND
NO DOCUMENTS FOUND

NOTICE!!

These documents have been scanned!

Do not place un-scanned documents beneath this notice!

Do not remove this notice from this file!

GPO Jacket No. 560-102
Print Order 61540
Rise Business Services, LLC
Job=AZ15 5/21/2019



Box Number= AZ15074



Claim Begin-End: AMC452908-AMC452909

4 Annual Filings



AZ15074-10

AMC452850-AMC453499

DEPARTMENT OF THE INTERIOR
BUREAU OF LAND MANAGEMENT
MINING CLAIMS

Run Date/Time: 8/6/2019

MC Maintenance Fees Paid Through the BLM Pay Portal
(by Date Paid)

Page 28 Of 102

CBS Receipt: 4510272

Printed For Lead File # AMC452908

Agency Tracking ID: 1563394299

Assessment Year: 2020

Number of BLM Serial Nr: 1

Paid On: 7/17/2019

Total Amount Paid: \$165.00

Claim Name	BLM Serial No	Lead File No	Amount Paid
GOLD CALEB	AMC452908	AMC452908	\$165.00

United States Department of the Interior
Bureau of Land Management
 BUSINESS & SUPPORT SVCS DIV
 ONE N CENTRAL AVE SUITE 800
 PHOENIX, AZ 85004 -4427
 Phone: 602-417-9200

Receipt

No: 4510272

Transaction #: 4630779	
Date of Transaction: 07/17/2019	
CUSTOMER:	
WILLIAM GEHRS 140 ISLAND WAY, STE 222 CLEARWATER,FL 33767 US	

LINE #	QTY	DESCRIPTION	REMARKS	UNIT PRICE	TOTAL
1	1.00	LOCATABLE MINERALS / MINING CLAIMS- NOT NEW-UNADJUD,ONE AUTH NO. ONLY / MINING CLAIM MONEY RECEIVED CASES: AMC452908/\$165.00		- n/a -	165.00
TOTAL:					\$165.00

PAYMENT INFORMATION			
NOTE: Items will appear on credit card statement as "BLM O Mining Claim".			
1	AMOUNT:	165.00	POSTMARKED: N/A
	TYPE:	CREDIT CARD	RECEIVED: 07/17/2019
	NAME:	WILLIAM GEHRS 140 ISLAND WAY, STE 222 CLEARWATER FL 33767 US	
	CARD NO:	XXXXXXXXXXXX6695	AUTH CODE: 086248
	NAME ON CARD:	WILLIAM GEHRS	
	SIGNATURE:	INTERNET	

REMARKS

This receipt was generated by the automated BLM Collections and Billing System and is a paper representation of a portion of the official electronic record contained therein.

DEPARTMENT OF THE INTERIOR
BUREAU OF LAND MANAGEMENT
MINING CLAIMS

Run Date/Time: 8/6/2019

MC Maintenance Fees Paid Through the BLM Pay Portal
(by Date Paid)

Page 2 Of 2

CBS Receipt: 4510273

Printed For Lead File # AMC452908

Agency Tracking ID: 1563394557

Assessment Year: 2020

Number of BLM Serial Nr: 1

Paid On: 7/17/2019

Total Amount Paid: \$165.00

Claim Name	BLM Serial No	Lead File No	Amount Paid
GILA MONSTER	AMC452909	AMC452908	\$165.00

United States Department of the Interior
Bureau of Land Management
 BUSINESS & SUPPORT SVCS DIV
 ONE N CENTRAL AVE SUITE 800
 PHOENIX, AZ 85004 -4427
 Phone: 602-417-9200

Receipt

No: 4510273

Transaction #: 4630780	
Date of Transaction: 07/17/2019	
CUSTOMER:	
WILLIAM GEHRS 140 ISLAND WAY, STE 222 CLEARWATER,FL 33767 US	

LINE #	QTY	DESCRIPTION	REMARKS	UNIT PRICE	TOTAL
1	1.00	LOCATABLE MINERALS / MINING CLAIMS- NOT NEW-UNADJUD,ONE AUTH NO. ONLY / MINING CLAIM MONEY RECEIVED CASES: AMC452909/\$165.00		- n/a -	165.00
TOTAL:					\$165.00

PAYMENT INFORMATION			
NOTE: Items will appear on credit card statement as "BLM O Mining Claim".			
1	AMOUNT:	165.00	POSTMARKED: N/A
	TYPE:	CREDIT CARD	RECEIVED: 07/17/2019
	NAME:	WILLIAM GEHRS 140 ISLAND WAY, STE 222 CLEARWATER FL 33767 US	
	CARD NO:	XXXXXXXXXXXX6695	AUTH CODE: 060307
	NAME ON CARD:	WILLIAM GEHRS	
	SIGNATURE:	INTERNET	

REMARKS

This receipt was generated by the automated BLM Collections and Billing System and is a paper representation of a portion of the official electronic record contained therein.

NOTICE!!

These documents have been scanned!

Do not place un-scanned documents beneath this notice!

Do not remove this notice from this file!

GPO Jacket No. 560-102
Print Order 61540
Rise Business Services, LLC
Job=AZ15 5/21/2019



Box Number= AZ15074



Claim Begin-End: AMC452908-AMC452909

5 Miscellaneous



AZ15074-10

AMC452850-AMC453499

**NO
DOCUMENTS
FOUND**

NO DOCUMENTS FOUND
NO DOCUMENTS FOUND

NOTICE!!

These documents have been scanned!

Do not place un-scanned documents beneath this notice!

Do not remove this notice from this file!

GPO Jacket No. 560-102
Print Order 61540
Rise Business Services, LLC
Job=AZ15 5/21/2019



Box Number= AZ15074



Claim Begin-End: AMC452908-AMC452909

6 Location Notices-Amendments and Supporting Documents



AZ15074-10

AMC452850-AMC453499

Mining Claim Status Report

Data Entered: 2/8/19

MTP Checked By: _____
GEO Checked By: _____

LEAD SERIAL NUMBER: AMC 452908 thru AMC 452909

NUMBER OF CLAIMS & TYPE:

- 2 LODE
- PLACER
- ASSOCIATION PLACER
- MILL SITE
- TUNNEL SITE

CHARGES:

Processing Fee @ \$20 =	\$	<u>40</u>
Location Fee @ \$37 =	\$	<u>74</u>
Maintenance Fee @ \$155 =	\$	<u>310</u>
Add'l Maint Fee for Assoc Placer =	\$	
SUBTOTAL	\$	
Other Fees	\$	
Other Fees	\$	
TOTAL	\$	<u>424</u>

TOTAL ACREAGE: _____ Per Claim
(Placer Only)

NUMBER OF LOCATORS: _____

DOCUMENTS RECEIVED VIA: Over-the-Counter [] Mail [] TIMELY FILED: Yes [] No []

LEGAL DESCRIPTION: T 27N R 21W SEC 33

T _____ R _____ SEC _____

T _____ R _____ SEC _____

T _____ R _____ SEC _____

T _____ R _____ SEC _____

BLM [] FOREST SERVICE [] WILDERNESS AREA [] SUBJ TO PL 359: Yes [] No []

SPLIT ESTATE: N/A [] SX [] PX [] OTHER []
SRHA [] Was proper Notice filed if located on SHRA Land? Yes [] No []

RECONVEYED MINERALS ON BLM LAND REQUIRE OPENING ORDER FROM 1944 TO 1993:
Open to Entry On _____ N/A []

COMMENTS/STATUS: VOID [] PARTIALLY VOID [] PVT MINERALS [] WITHDRAWN LANDS []
OTHER []

[] Claimant acknowledges that portions of the following claim(s) site(s) may be void or voidable.

Printed Name of Claimant _____ Signature of Claimant _____

*****FINAL ADJUDICATION*****

DATE _____ INITIALS _____

AMC 452908

2 Paul Bailey 1
11163 W SANTA BELLA DR.
WHITEHILLS AZ 86445
Return to Above
Address

FEE# 2018055350

OFFICIAL RECORDS
OF MOHAVE COUNTY
KRISTI BLAIR,
COUNTY RECORDER



11/06/2018 11:57 AM Fee: \$10.00

PAGE: 1 of 2

LOCATION NOTICE FOR LODE MINING CLAIM

Amendment BLM Serial # _____

NOTICE IS HEREBY GIVEN that the GOLD CALEB
_____ lode mining claim has been located
by GOLDMINE ADVENTURES INC whose current mailing
address is 140 ISLAND WAY STE 222
CLEARWATER FL 33767

RECEIVED
BLM AZ STATE OFFICE
2019 JAN 28 P 1:13
PHOENIX, ARIZONA
BLM
Date
Stamp

The general course of this claim is NORTH TO SOUTH and it is situated in MOHAVE
County, Arizona. This claim is 1500 feet in length and 600 feet in width.

20.660 Total Claim Acreage. This claim runs from the location monument on which this location notice
is posted on the centerline of the claim approximately 600 feet in a N direction to the N
end line and 900 feet in a S direction to the S end line. This claim is marked by six
monuments, one at each corner and one at the center of each end line of the claim.

The location monument on which this notice is posted is situated within Section 33 Township 22
N Range 21 W Gila Salt River Base and Meridian, Arizona and this claim encompasses portions
of the following quarter section(s), section(s), Township(s) and Range(s) S/E 1/4 Sec 33
T 22 N R 21 W G & SR

Gila Salt River Base and Meridian, Arizona.

The locality of this claim with reference to some natural object or permanent monument and additional information
(if any) concerning its locality are as follows: 2603' @ 140.27° FROM
DISCOVERY MONUMENT TO S/E CORNER SECTION
33 MONUMENT The above information is shown on the attached map.

DATED AND POSTED on the ground this 4TH day of NOVEMBER, 2018.

LOCATOR(s) AGENT
Print Name(s) Paul Bailey
Signature(s) Paul Bailey

Form MCF100
Revised July 2014

AN0452900

MINING CLAIM MAP

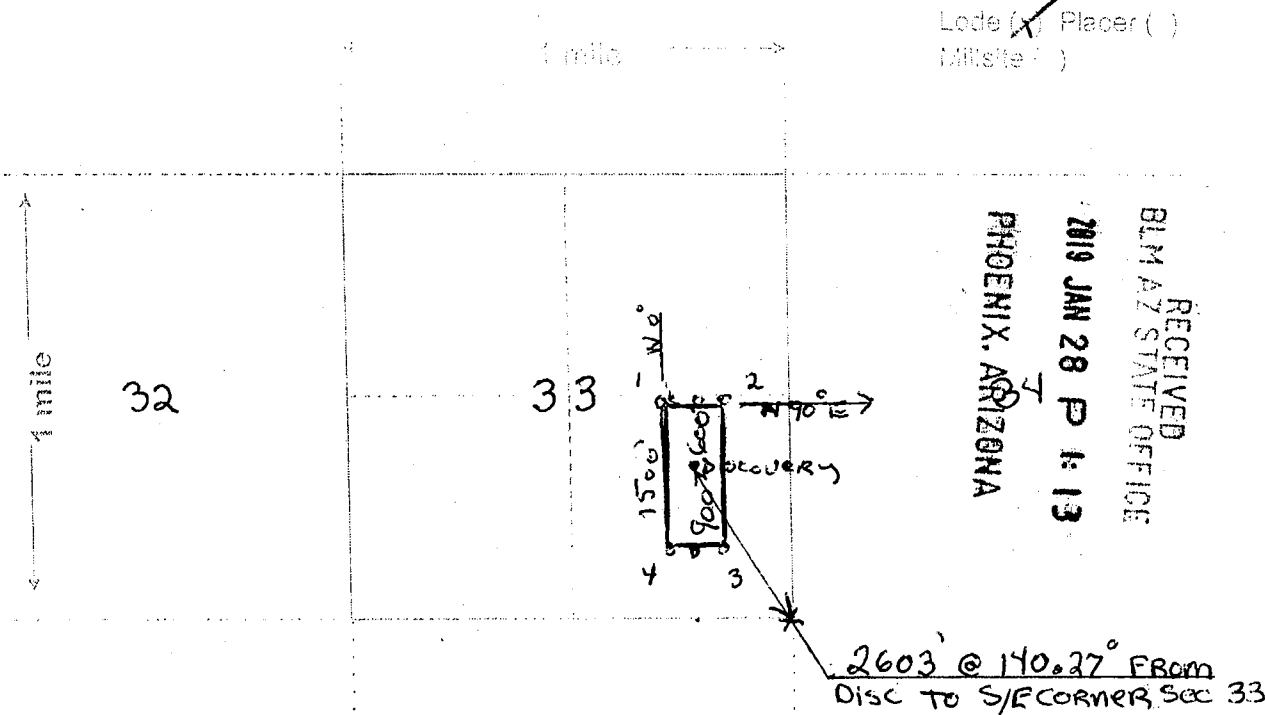

RECEIVED
BLM AZ STATE OFFICE
2019 JAN 28 P 1:13
PHOENIX, ARIZONA

Scale: 1" = 2000 feet

- The above map depicts the GOLD CALEB mining claim, which is located in Section (s) 33, Township 27 N, Range 21 W, Gila and Salt River Base and Meridian, MOHAVE County, Arizona. Total claim acreage is 20.660.
- The type of corner and location monuments used are as follows: 4" x 4" x 4"
WOOD POSTS WITH METAL TAGS
- The bearings and distances in degrees and feet between claim corners and to a public land survey monument are as depicted on the map.
- If the claim is a placer or millsite claim with exterior limits conforming to legal subdivisions of the public survey, provide a legal description of the claim _____

Form MCF100a
Revised July 2014

This form is available from the Arizona Geology Survey and may be reproduced

AMC452900

2 Return To:
Paul Bailey
11163 W SANTA BELLA DR
WHITE HILLS AZ 86445

FEE# 2018055349

OFFICIAL RECORDS
OF MOHAVE COUNTY
KRISTI BLAIR,
COUNTY RECORDER



11/06/2018 11:57 AM Fee: \$10.00
PAGE: 1 of 2

LOCATION NOTICE FOR LODE MINING CLAIM

Amendment BLM Serial# _____

NOTICE IS HEREBY GIVEN that the GILA MONSTER
_____ lode mining claim has been located

by GOLDMINE ADVENTURES INC whose current mailing
address is 140 ISLAND WAY STE 222
CLEARWATER FLA, 33767

The general course of this claim is NORTH TO SOUTH and it is situated in MOHAVE
County, Arizona. This claim is 1500 feet in length and 600 feet in width.

20.660 Total Claim Acreage. This claim runs from the location monument on which this location notice
is posted on the centerline of the claim approximately 600 feet in a N direction to the N
end line and 900 feet in a S direction to the S end line. This claim is marked by six
monuments, one at each corner and one at the center of each end line of the claim.

The location monument on which this notice is posted is situated within Section 33, Township 27
N, Range 21 W, Gila Salt River Base and Meridian, Arizona and this claim encompasses portions
of the following quarter section(s), section(s) Township(s) and Range(s) N/E sec 33, N/W
sec 34 T27 N R 21 W

Gila Salt River Base and Meridian, Arizona.

The locality of this claim with reference to some natural object or permanent monument and additional information
(if any) concerning its locality are as follows: 4058' @ 358.21° FROM CORNER
(S/E) Sec 33 TO DISCOVERY MONUMENT
T27 N R 21 W The above information is shown on the attached map.

DATED AND POSTED on the ground this 4TH day of NOVEMBER, 2018.

LOCATOR(s) AGENT
Print Name(s) Paul Bailey
Signature(s) [Handwritten Signature]

RECEIVED
BLM AZ STATE OFFICE
2019 JAN 28 P 1:19
PHOENIX, ARIZONA

AMC452909

Form MCF100
Revised July 2014

MINING CLAIM MAP

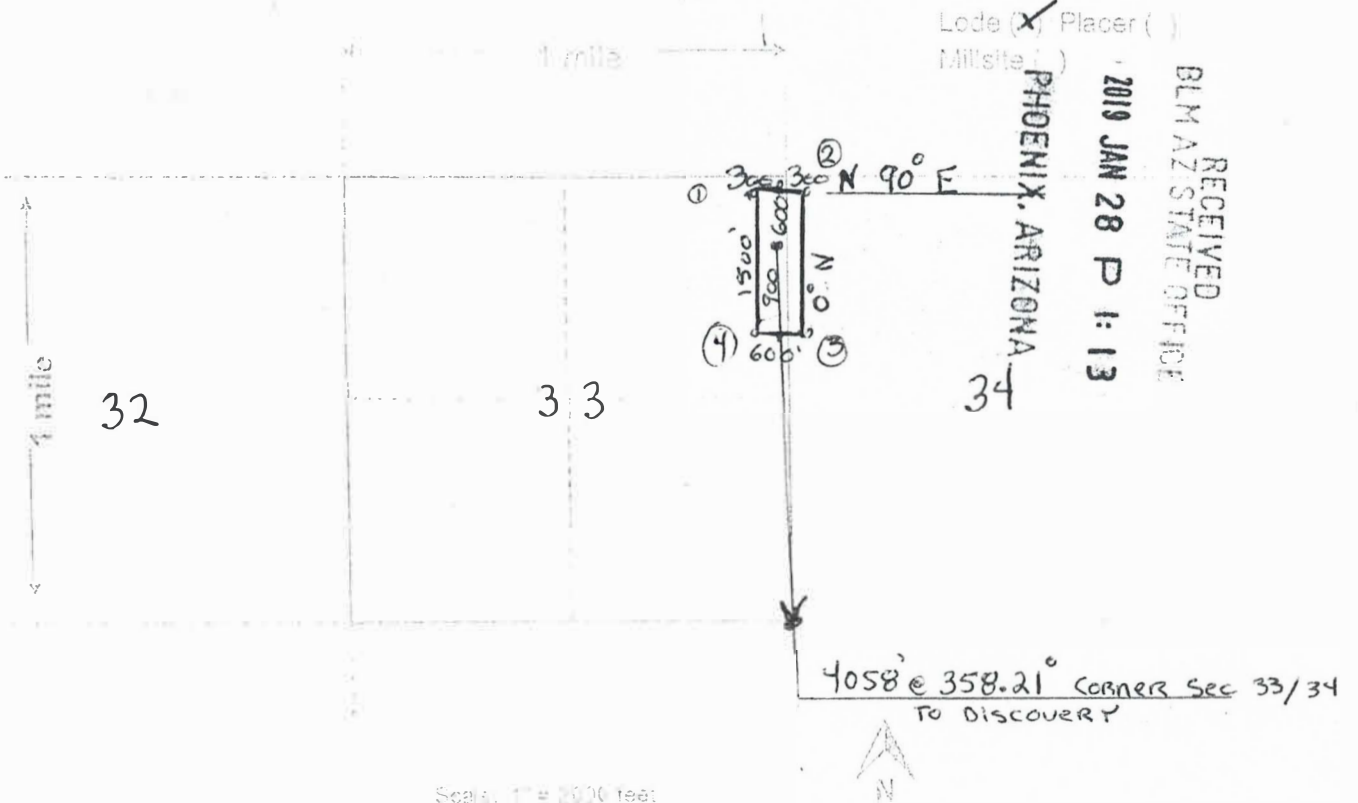

Lode (X) Placer ()
Millsite ()

PHOENIX, ARIZONA

2010 JAN 28 P 1:13

RECEIVED
BLM AZ STATE OFFICE

Scale: 1" = 2000 feet

1. The above map depicts the Gila monster mining claim, which is located in Section (a) 33/34 Township 27 N Range 21 W Gila and Salt River Base and Meridian Mohave County, Arizona. Total claim acreage is 20.660

2. The type of corner and location monuments used are as follows: 4" x 4" x 4" wood posts with metal tags

3. The bearings and distances in degrees and feet between claim corners and to a public land survey monument are as depicted on the map

4. If the claim is a placer or millsite claim with exterior limits conforming to legal subdivisions of the public survey, provide a legal description of the claim _____

Form MCF100a
Revised July 2014

This form is available from the Arizona Geology Survey and may be reproduced

AMC452909

**DEPARTMENT OF THE INTERIOR
BUREAU OF LAND MANAGEMENT
Case Recordation**

Geographic Report with Land

Meridian Township Range Section is equal to **14 0270N 0210W 033 , 14 0270N 0210W
034**
and Admin State is equal to **AZ**

DEPARTMENT OF THE INTERIOR
BUREAU OF LAND MANAGEMENT
Case Recordation
Geographic Report with Land

Admin State: AZ
Geo State: AZ
Serial Number: AZA 027780

Total Case Acres: 1.000

Casetype	Case Disp	Mer	Twp	Rng	Sec	Sur Type	Sur Nr	Suf	Subdivision	Pending Action
380913	CLOSED	14	0270N	0210W	033	ALIQ			NW;	

Admin State: AZ
Geo State: AZ
Serial Number: AZA 029738

Total Case Acres: 6.970

Casetype	Case Disp	Mer	Twp	Rng	Sec	Sur Type	Sur Nr	Suf	Subdivision	Pending Action
286007	AUTHORIZED	14	0270N	0210W	033	ALIQ			E2SE;	
						LOTS			1,2,3;	
					034	ALIQ			NE;	
						MNR		1	SENW,N2NWSW;	

PAUL BAILEY
1163 W SANTABELLA DR
WHITEHILLS AZ 88445

LAS VEGAS
NV 890
18 DEC '18
PM 5 L



016581203120404

USA



FOREVER

AZ BLM AZ STATE OFFICE
1 NORTH CENTRAL AVE STE 800
PHOENIX ARIZONA 85004-4427

RECEIVED
BLM AZ STATE OFFICE
2019 JAN 28 P 1:13
PHOENIX, ARIZONA

85004-442700

